

B/17008/475/93  
 Planning Permit No. 14566/93  
 Date: 2/93  
**APPROVED**  
 SUBJECT TO THE CONDITIONS IN THIS OFFICE LETTER.  
 FOR MEMBER SECRETARY  
 MADRAS METROPOLITAN  
 DEVELOPMENT AUTHORITY  
 MADRAS - 600 008.

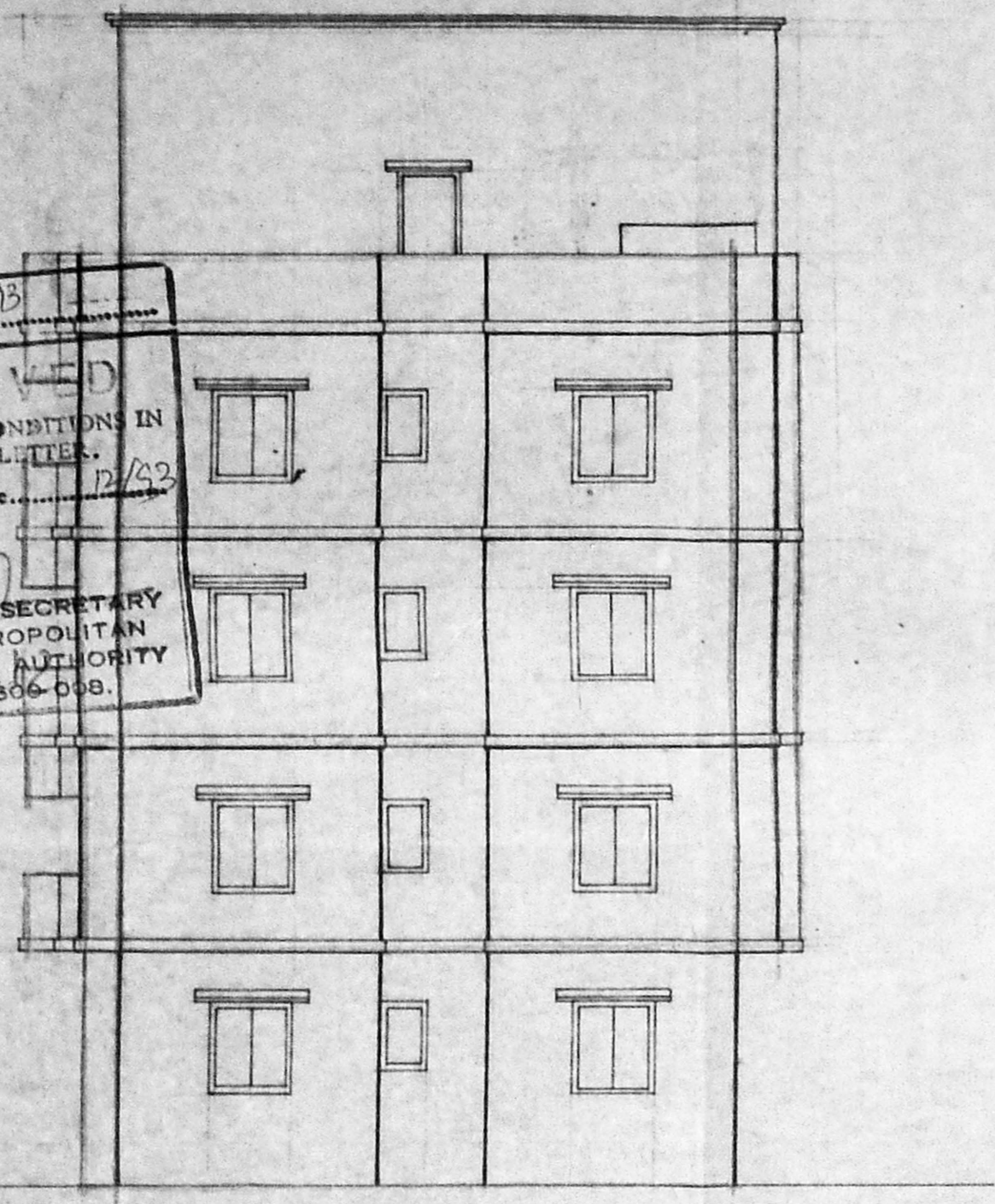

FRONT ELEVATION 64'0" (19.50)

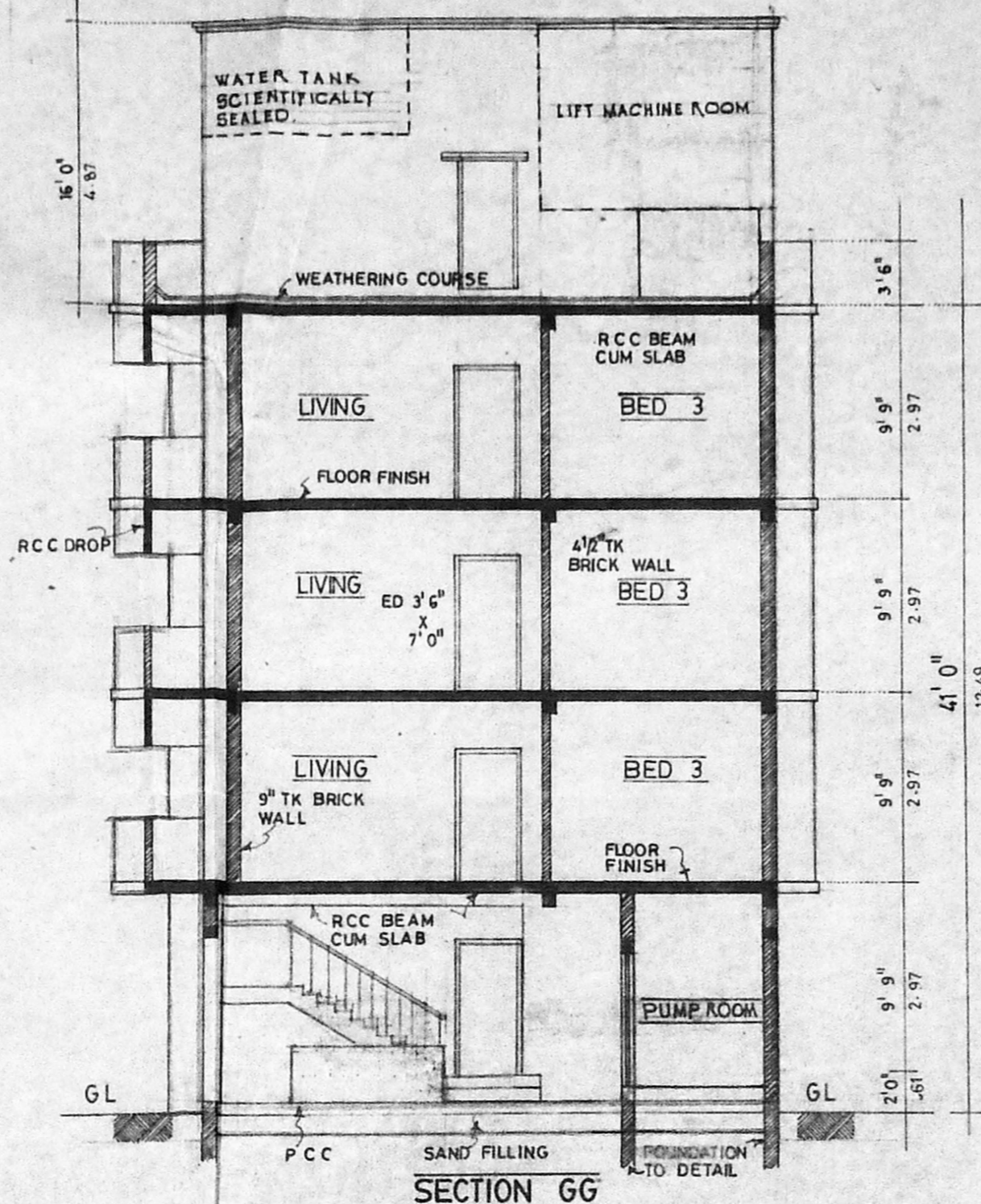

SECTION GG

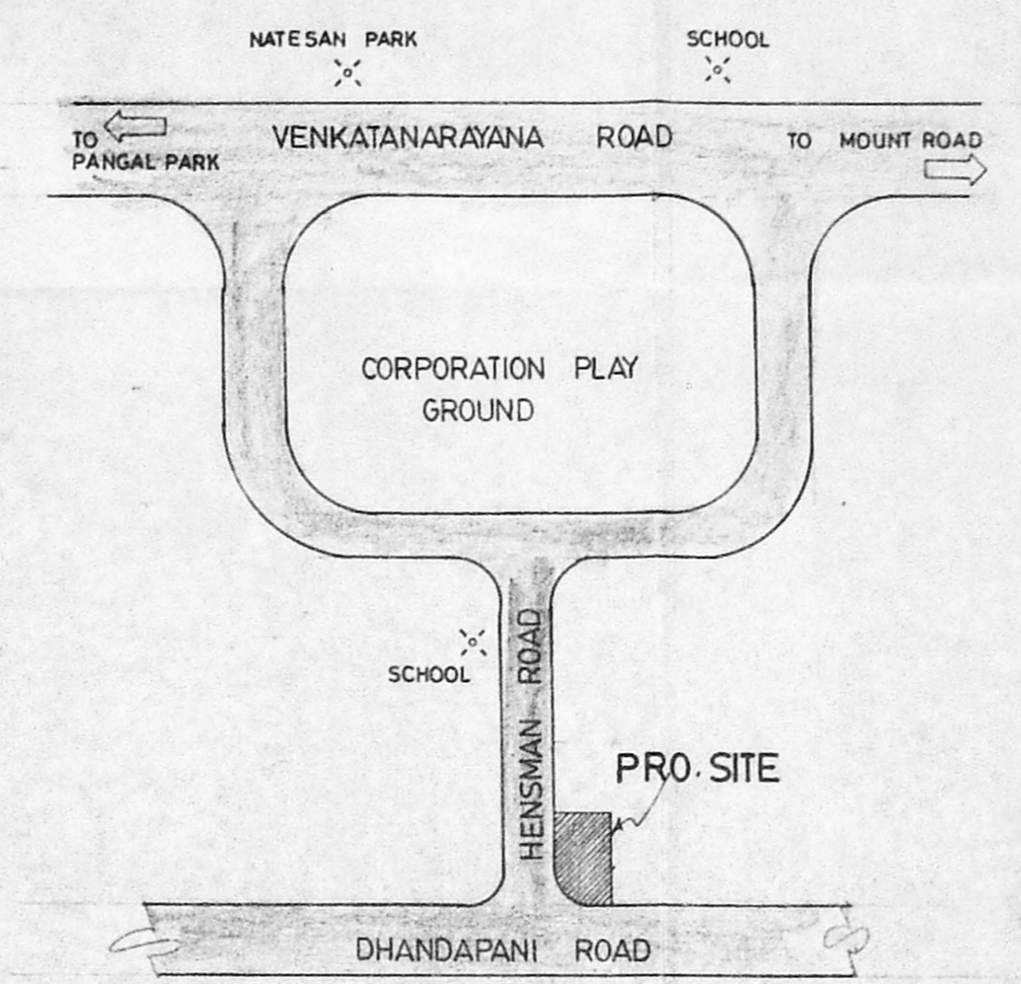

LOCATION PLAN NOT SCALE

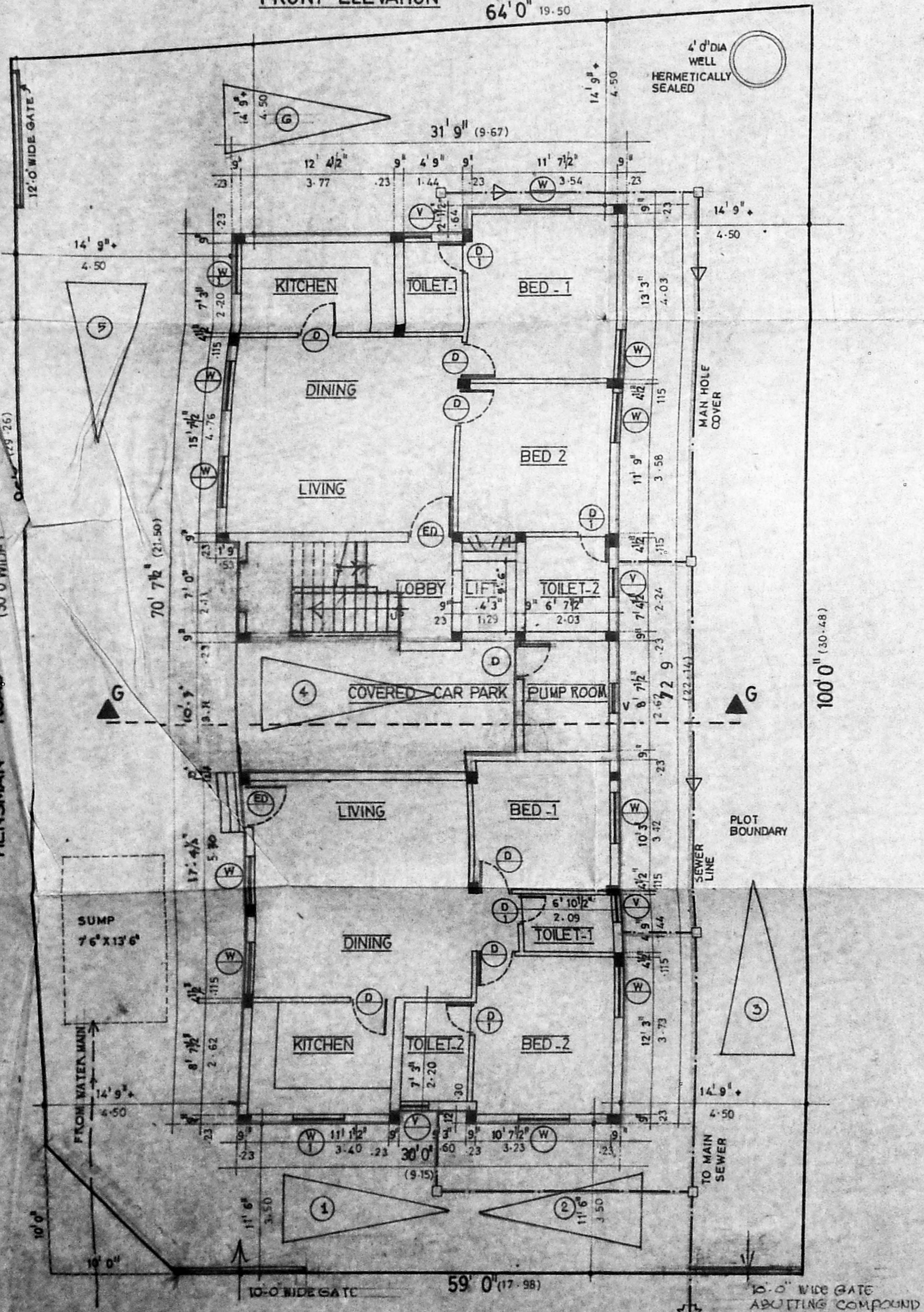

GROUND FLOOR PLAN WITH SITE PLAN

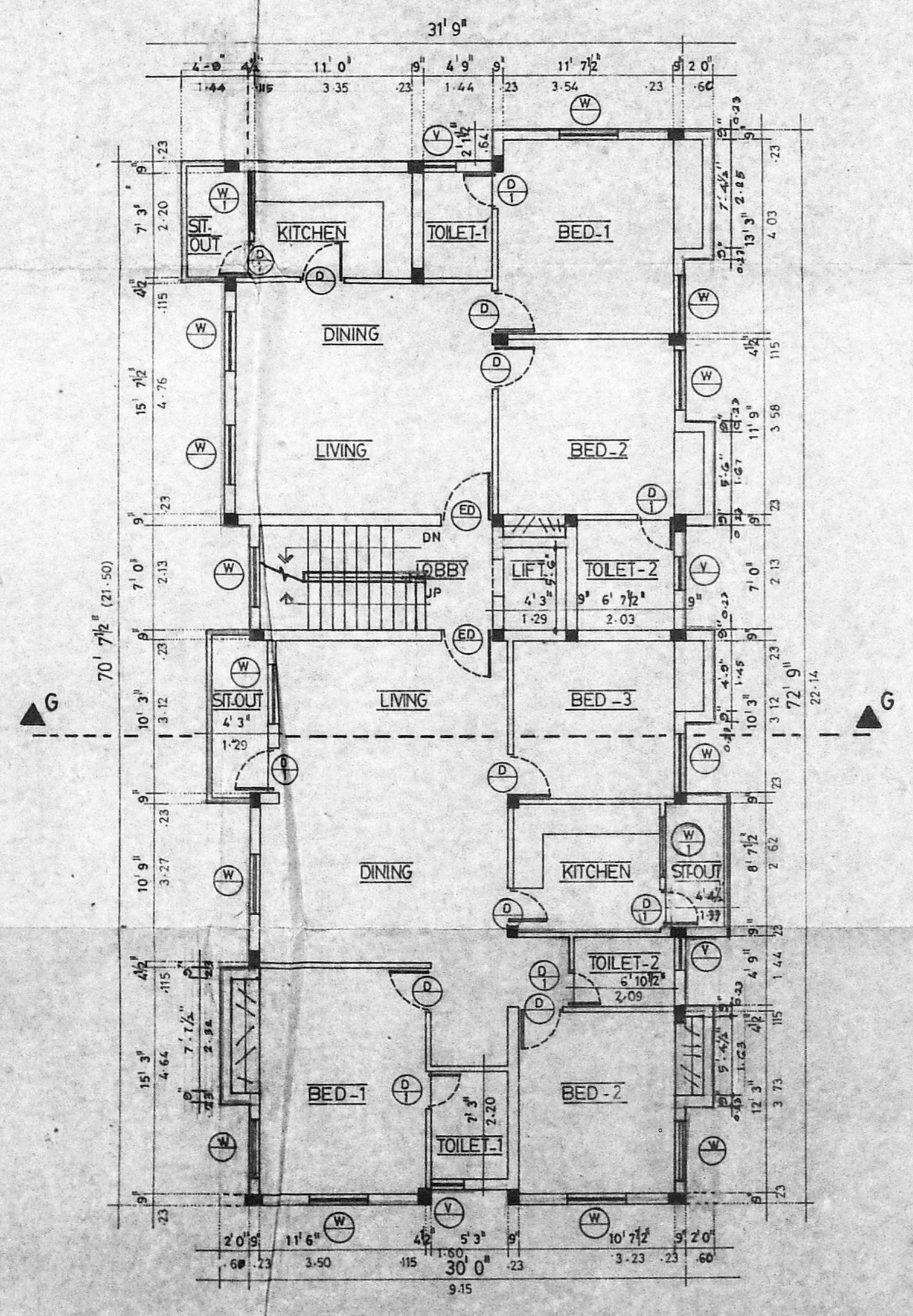

TYPICAL FLOOR PLAN 1, 2, & 3.

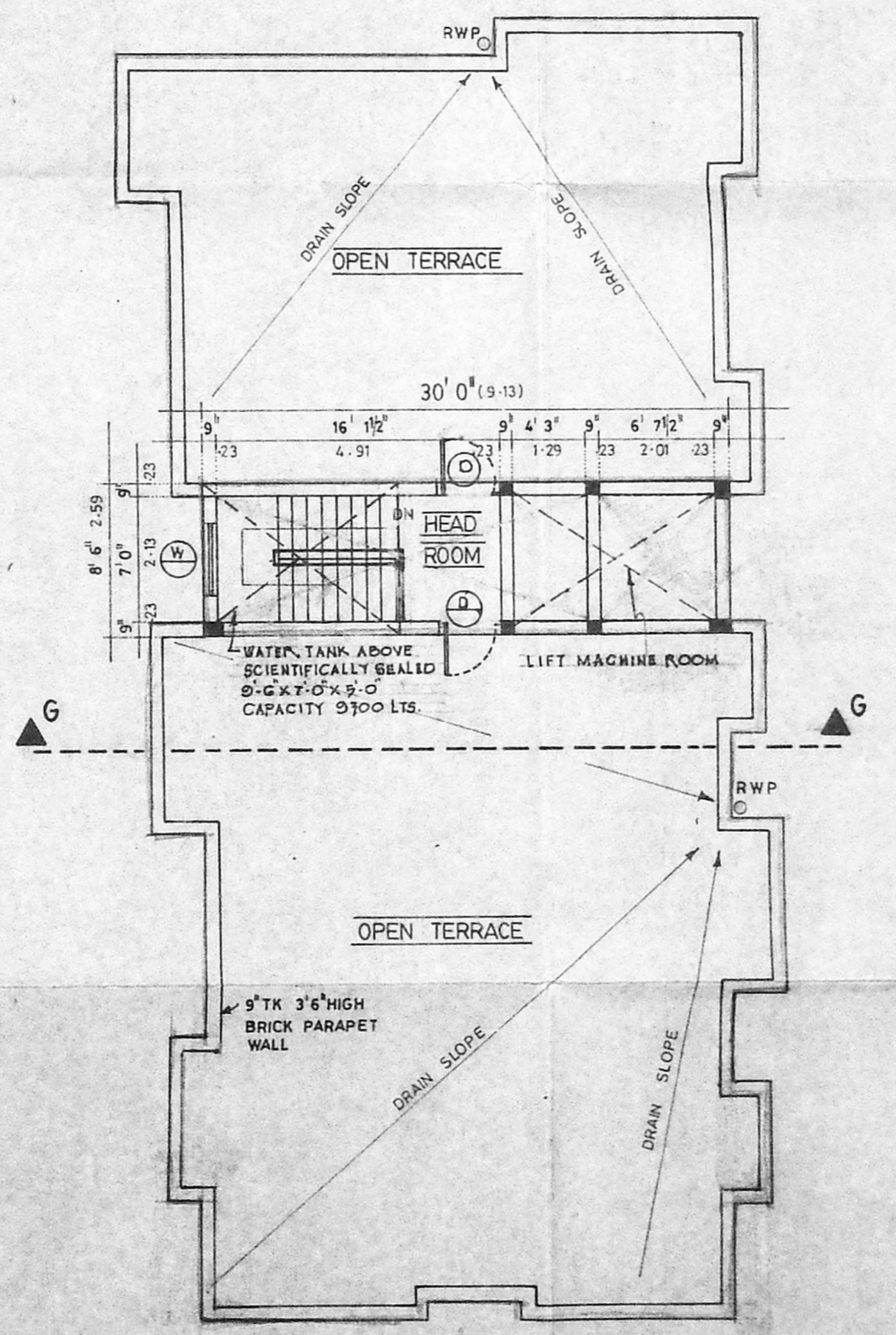

TERRACE PLAN

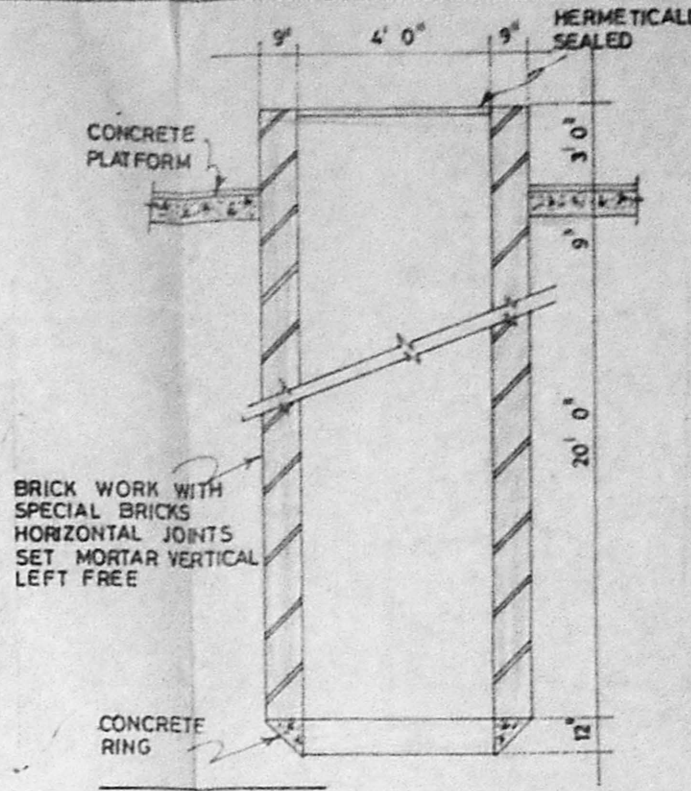

WELL DETAIL SCALE 1:40

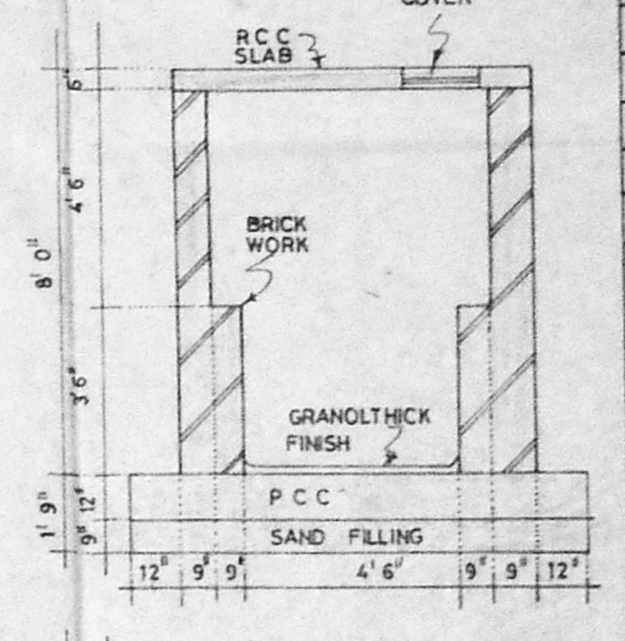

SUMP DETAIL SCALE 1:40

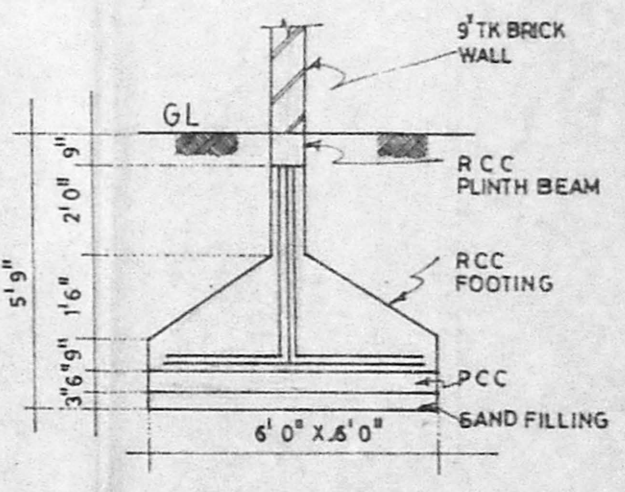

COLUMN FOUNDATION DETAIL SCALE 1:40

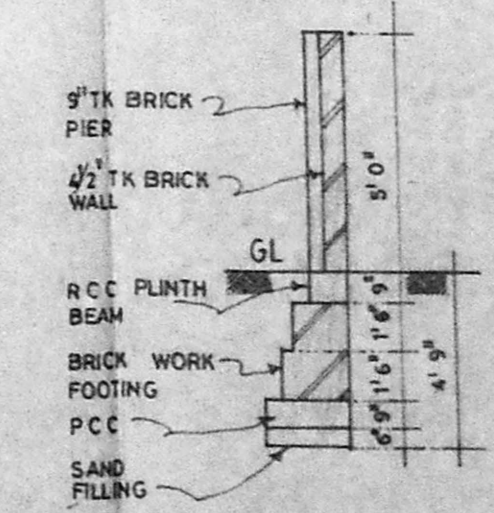

COMPOUND WALL DETAIL SCALE 1:40

SCHEDULE OF JOINERY		
TYPE	DESCRIPTION	SIZE
ED	ENTRANCE DOOR	3'6" x 7'0"
D	DOOR	3'0" x 7'0"
D1	DOOR	2'6" x 7'0"
W	WINDOW	4'0" x 6'6"
W1	WINDOW	4'0" x 3'6"
V	VENTILATOR	2'3" x 3'6"

AREA STATEMENT		
	SQ FT	SQ MT
PLOT AREA	6000	557.62
F S I AT 1.50		

F S I AREA STATEMENT		
FLOOR	NON F S I	F S I
GROUND FLOOR	1826.01	176.23
FIRST FLOOR	2351.70	218.56
SECOND FLOOR	2351.70	218.56
THIRD FLOOR	2351.70	218.56
TOTAL	8921.11	831.91
NON F S I		287.8
F S I ACHIEVED		1.492

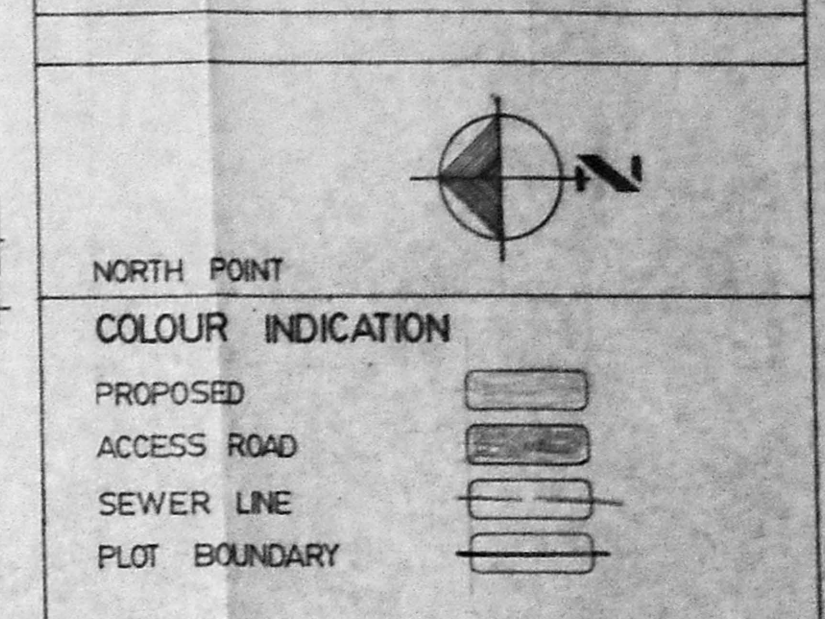

NORTH POINT  
 COLOUR INDICATION  
 PROPOSED ACCESS ROAD  
 SEWER LINE  
 PLOT BOUNDARY

G. Ashok Kumar  
 LICENSED SURVEYOR  
 CORPORATION OF MADRAS  
 LICENSE NO. RA 1

OWNER'S SIGNATURE  
 JOB TITLE  
 PROPOSAL FOR REVISED APARTMENT ABOVE  
 NO. 7, HENSMAN ROAD, IN OLD SVY. No. 43 (78-8)  
 PYMAHS No. 1927, IN T.S. No. 1991 & 1912,  
 CORPORATION OLD DIVISION No. 119,  
 NEW DIVISION No. 127, T. NAGAR,  
 MADRAS - 17.

ARCHITECTS  
 METRO CONSULTANTS  
 62, C.P. RAMASWAMY ROAD,  
 ALWARPET, MADRAS-18.

DRAWING TITLE  
 CORPORATION DRAWING  
 DRAWN  
 CHECKED  
 DATE 11<sup>th</sup> OCT 93  
 SCALE 1" = 8'0" (1:100)